VISIT…

LANZAROTE Caliente.COM

ROCKSTAR

Lyrics by CHAD KROEGER
Music by NICKELBACK

Moderately slow ♩ = 76

Verse 1:

G

Acous. Gtr.

mf

I'm through with stand - ing in line to clubs I'll nev - er get in, it's like the

C

Cont. rhy. simile

bot - tom of the ninth and I'm nev - er gon - na win. This

F

life has - n't turned out quite the way I want it to be.

G

(Tell me what you want.) I want a brand - new house on an ep - i - sode of Cribs, and a

C

bath - room I can play base - ball in. And a

F

king - size tub big e - nough for ten plus me.

© 2005 WARNER-TAMERLANE PUBLISHING CORP., ARM YOUR DILLO PUBLISHING, INC.,
ZERO-G MUSIC INC., BLACK DIESEL MUSIC INC. and DANIEL ADAIR PUBLISHING DESIGNEE
All Rights Administered by WARNER-TAMERLANE PUBLISHING CORP.
All Rights Reserved

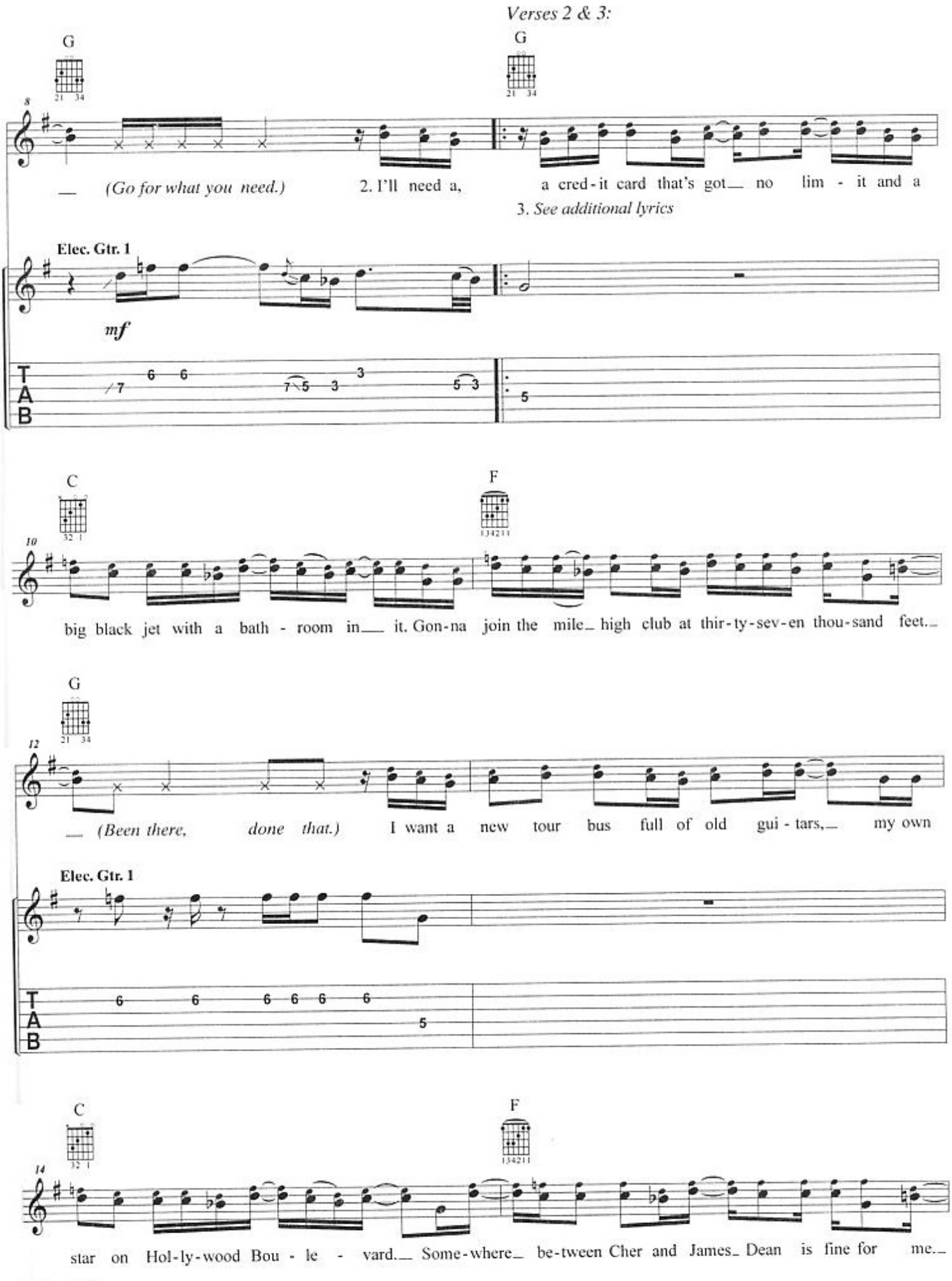
Verses 2 & 3:
G
G
8
(Go for what you need.)
2. I'll need a,
a cred-it card that's got no lim - it and a
3. See additional lyrics
Elec. Gtr. 1
mf
T
A
B
C
F
10
big black jet with a bath - room in it. Gon-na join the mile high club at thir-ty-sev-en thou-sand feet.
G
12
(Been there, done that.)
I want a new tour bus full of old gui - tars, my own
Elec. Gtr. 1
T
A
B
C
F
14
star on Hol-ly-wood Bou - le - vard. Some-where be-tween Cher and James Dean is fine for me.

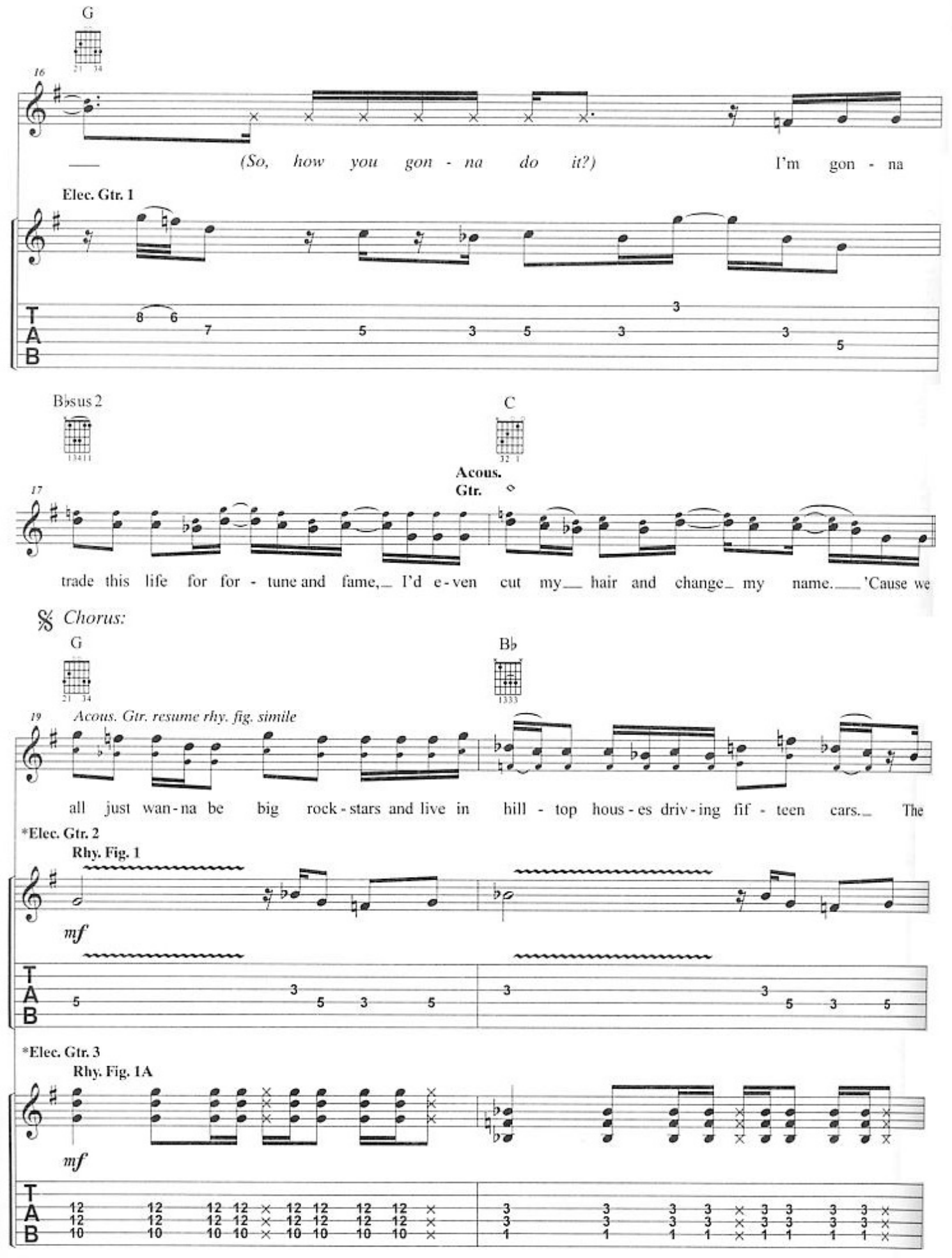

*Elec. Gtrs. 2 & 3 tacet 1st 4 meas., 3rd time only.

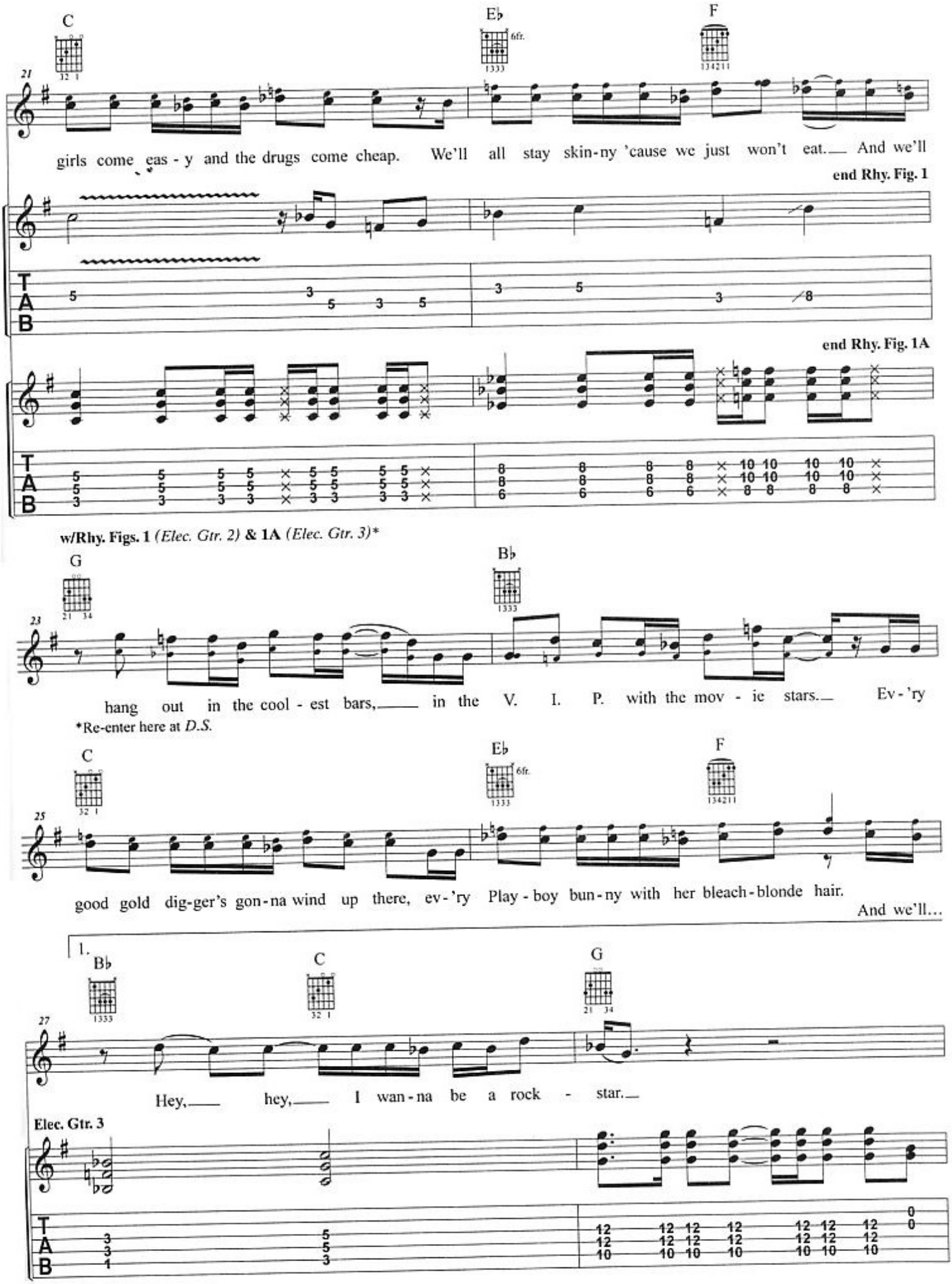
C
E♭
6fr.
F
21
girls come eas - y and the drugs come cheap. We'll all stay skin-ny 'cause we just won't eat. And we'll
end Rhy. Fig. 1
T
A
B
end Rhy. Fig. 1A
w/Rhy. Figs. 1 (Elec. Gtr. 2) & 1A (Elec. Gtr. 3)*
G
B♭
23
hang out in the cool - est bars, in the V. I. P. with the mov - ie stars. Ev - 'ry
*Re-enter here at D.S.
C
E♭
6fr.
F
25
good gold dig-ger's gon-na wind up there, ev-'ry Play - boy bun-ny with her bleach-blonde hair.
And we'll...
1.
B♭
C
G
27
Hey, hey, I wan-na be a rock - star.
Elec. Gtr. 3
T
A
B

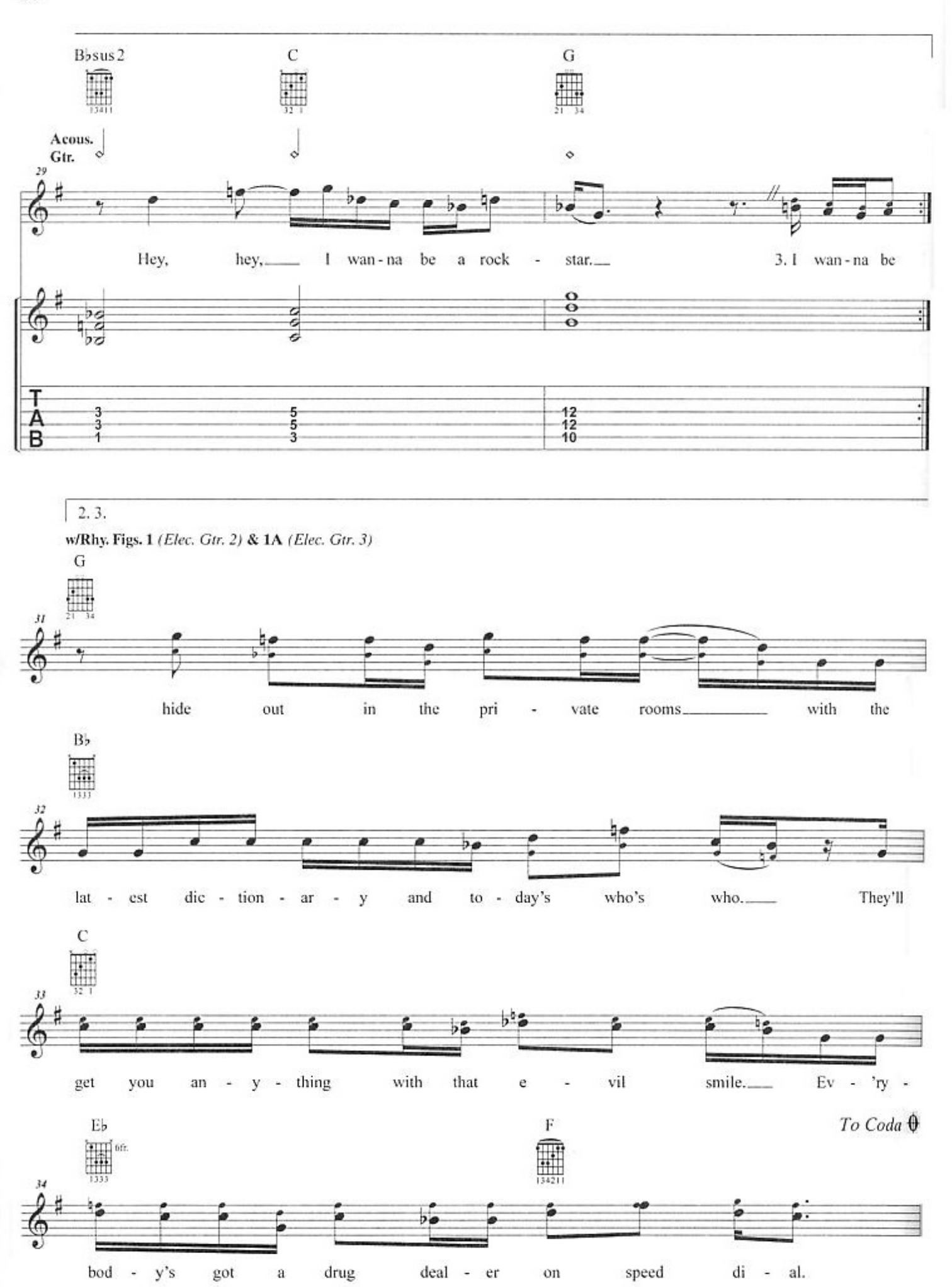
B♭sus2
C
G
Acous. Gtr.
29
Hey, hey, I wan-na be a rock - star.
3. I wan-na be
T
A
B
3 3 1
5 5 3
12 12 10
2. 3.
w/Rhy. Figs. 1 (Elec. Gtr. 2) & 1A (Elec. Gtr. 3)
G
31
hide out in the pri - vate rooms with the
B♭
32
lat - est dic - tion - ar - y and to - day's who's who. They'll
C
33
get you an - y - thing with that e - vil smile. Ev - 'ry -
E♭
6fr.
F
To Coda
34
bod - y's got a drug deal - er on speed di - al.

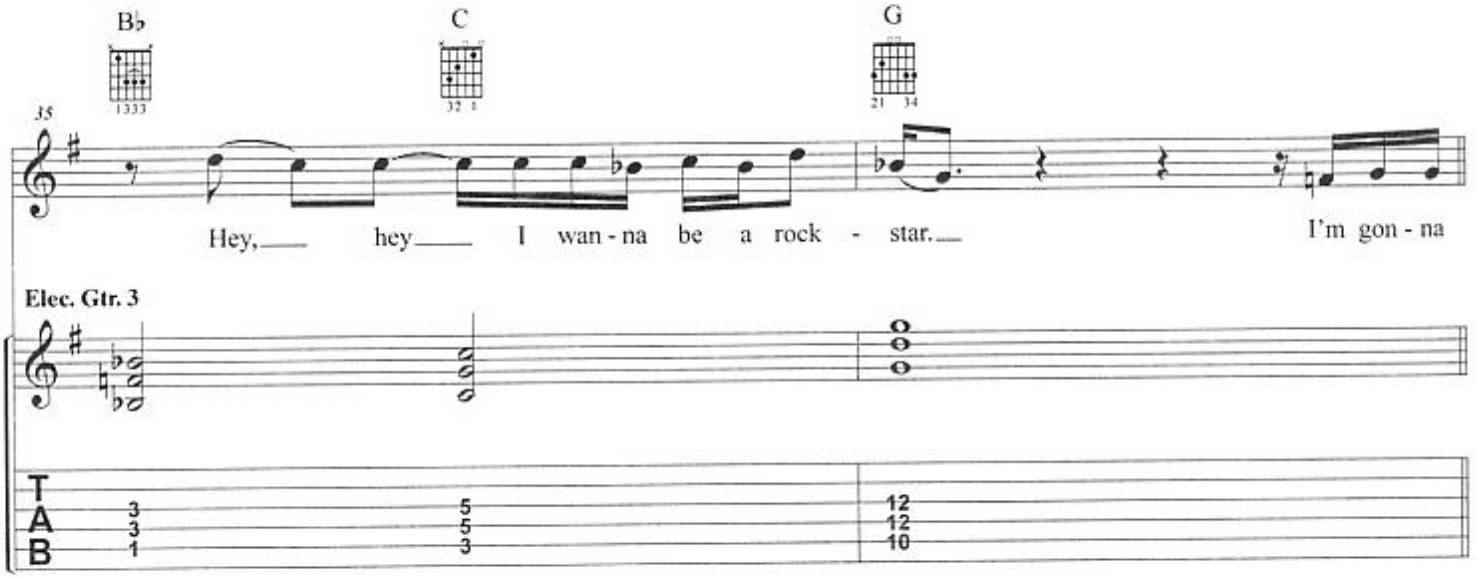
B♭
C
G
35
Hey, hey I wan - na be a rock - star. I'm gon - na
Elec. Gtr. 3
T
A
B
3 5 12
3 5 12
1 3 10

Bridge:

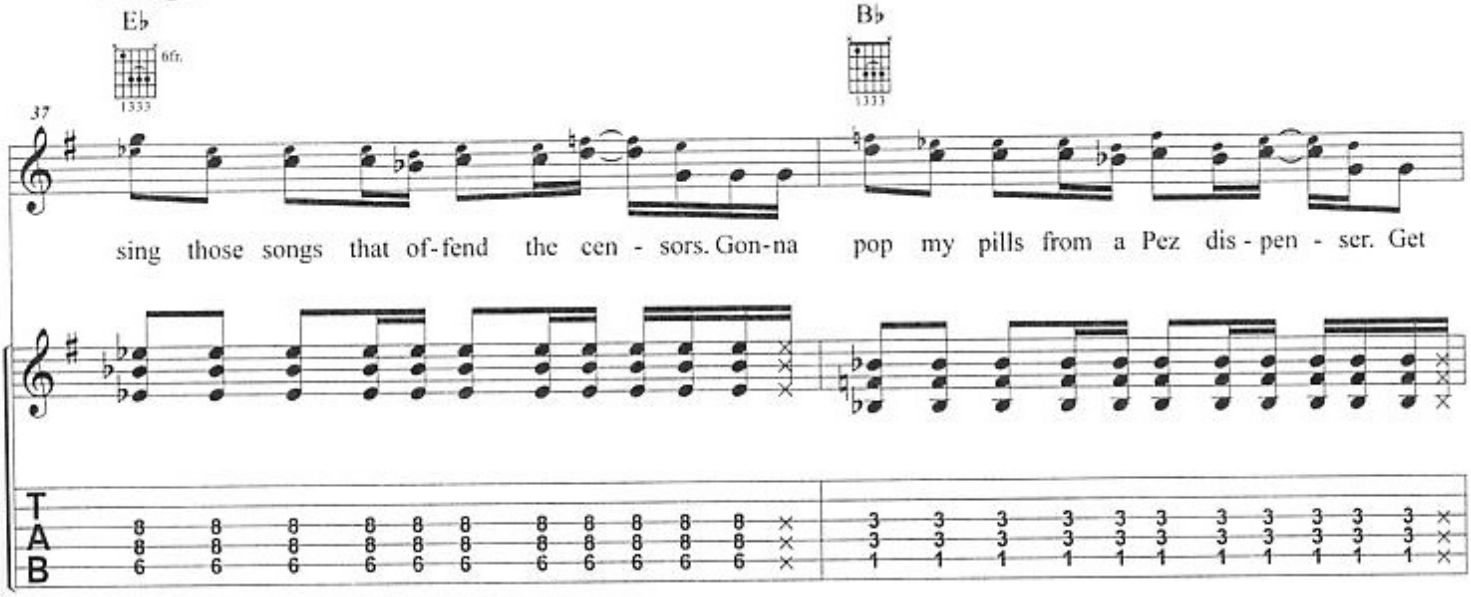
E♭
6fr.
B♭
37
sing those songs that of - fend the cen - sors. Gon - na pop my pills from a Pez dis - pen - ser. Get
T
A
B
8 8 8 8 8 8 8 8 8 8 8 ×
8 8 8 8 8 8 8 8 8 8 8 ×
6 6 6 6 6 6 6 6 6 6 6 ×
3 3 3 3 3 3 3 3 3 3 3 ×
3 3 3 3 3 3 3 3 3 3 3 ×
1 1 1 1 1 1 1 1 1 1 1 ×

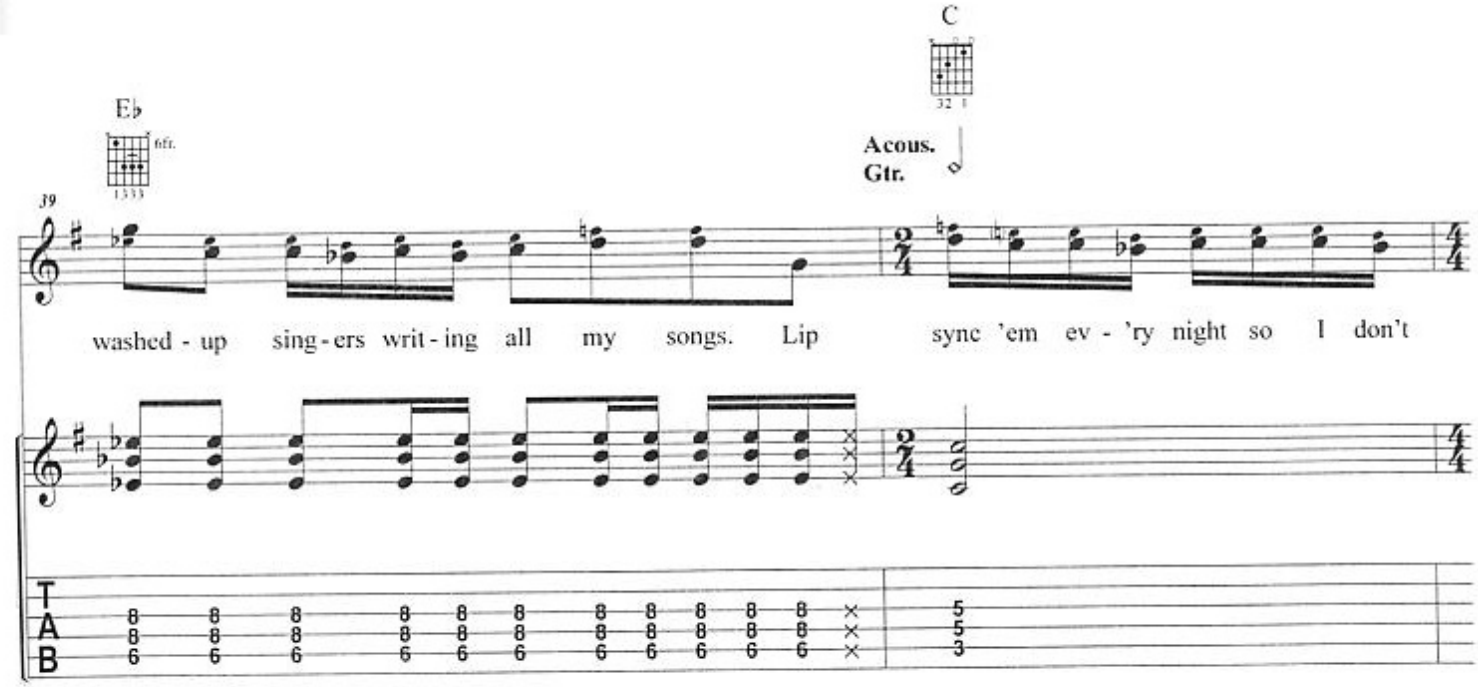
C
E♭
6fr.
Acous. Gtr.
39
washed - up sing - ers writ - ing all my songs. Lip sync 'em ev - 'ry night so I don't
T
A
B
8 8 8 8 8 8 8 8 8 8 8 ×
8 8 8 8 8 8 8 8 8 8 8 ×
6 6 6 6 6 6 6 6 6 6 6 ×
5
5
3

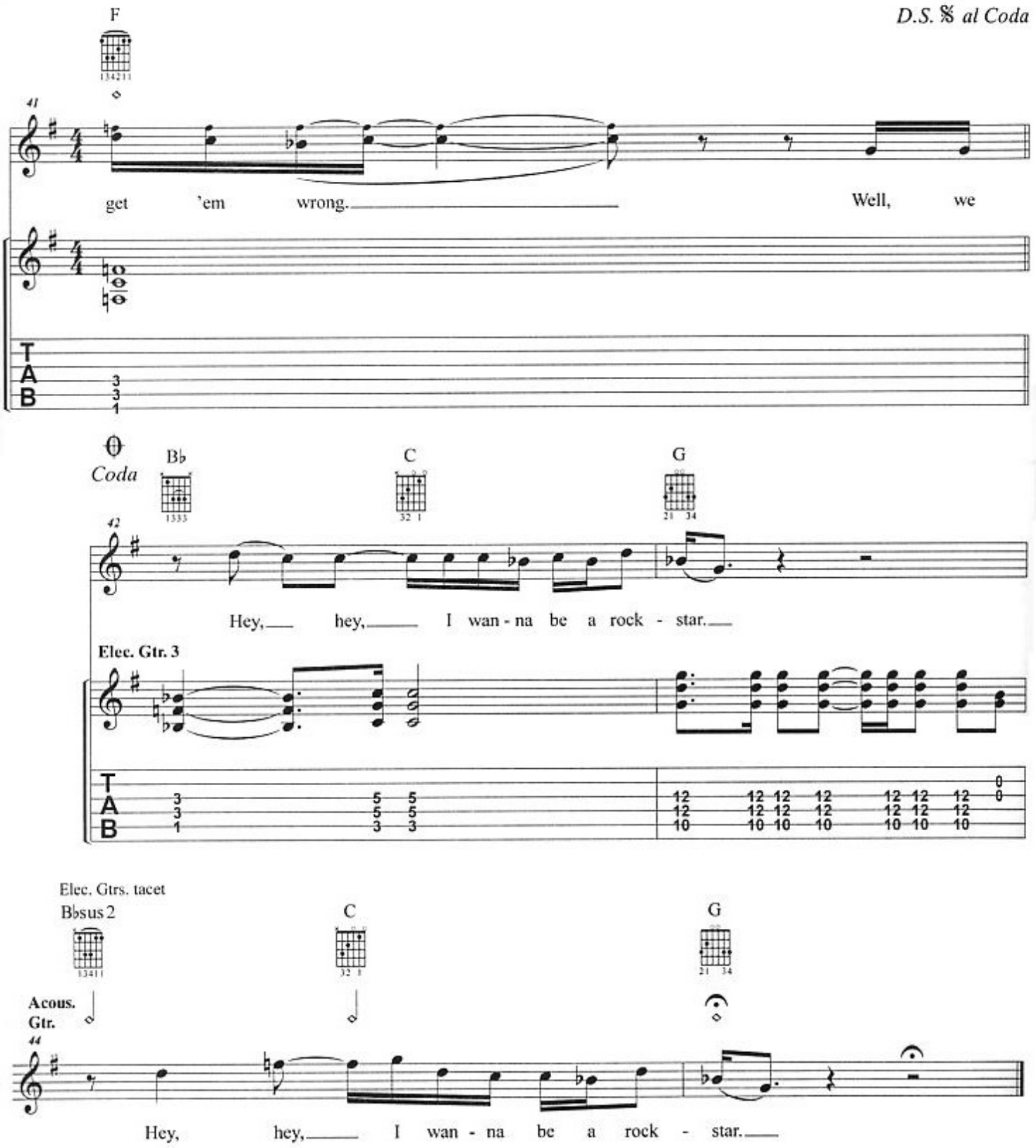

Verse 3:
I wanna be great like Elvis, without the tassels,
Hire eight bodyguards who love to beat up assholes.
Sign a couple autographs so I can eat my meals for free. *(I'll have the quesadilla, ha, ha.)*
I'm gonna dress my ass with the latest fashion,
Get a front door key to the Playboy mansion.
Gonna date a centerfold that loves to blow my money for me. *(So how ya gonna do it?)*
I'm gonna trade this life for fortune and fame,
I'd even cut my hair and change my name.
(To Chorus:)